1958

THE HILLTOPPER

Dear "Leap,"

Here's hoping we have as much fun, and are as good friends, in the future as we have been. You're a sweet and sincere cousin, and I hope you find great happiness in all you do. Love ya,

Janice

Best wishes to a very sweet girl. Remember those Good old Basketball days.

Brita H.

Best of luck to a nice girl and a successful life

Johnny

Best of luck in the future. I wish you a happy and successful life always.

Love Nell

May you always have the best of everything. You are one of the sweetest girls I know and I hope we can have classes together next year.

Always,

Bragaleen

Best wishes and lots of luck.

Wilda Low.

Best of luck.

Wilma

Best of luck always

Calvin

Best of luck to a nice girl.

Wildred

Best of luck to a nice girl and may you have success throughout the years.

Felix Ashe "Cat"

Best of Luck to a sweet girl. May you have much success.

Shirley Cahe

Cosette

It has been nice going to school with you. Remember me and my "big" mouth and remember the basketball games. Good luck

Betty

Best wishes
Rita F.

Cosette Monteith
It be farewell after this year for me too the nicest girl in Webster High School.
Joe Sidney Fulmer

Best luck always.
Jean Hall

Best of luck to a very nice girl.
Glenn

Best wishes,
Mrs. Campbell

Best wishes and good luck to one of the nicest girls I know. Always remember our good and bad times together, or rather my bad times and you saw me through. I'll never forget you and although in just a few days we part, I know our trails will cross again.
A friend
Frankie

Cosette,
It has been nice knowing you as a friend. I have had lots of fun with you. May the best of everything be yours for you deserve a lot.
A friend
Betty Jean

May you have all the success and happiness in life. Best wishes to a real nice friend. I will always remember you as a very close friend. Remember all the basketball games.
Nina F.

Best of luck to a very nice classmate.
Ray M.

Cosette,
I have enjoyed being in school with you. I hope you have lots of luck during your senior year.
A friend
Ermajean

Cosette, I hope your summer will be a pleasant one. Mrs. Davis

Cosette,

I have had a lot of fun running around with you this year and I hope we will have still more fun next year. Don't ever forget the fun we had in Mrs. Reed's room + in History when we almost drove Mrs. Campbell nuts. Remember the nights I spent with you and ~~we~~ you took the picture of me (I promise not to show it to Wade). Also, don't forget the Party up at Richard's. we had a real good time that night. You are a very close friend and I hope you will continue to be. Always keep you friendly smile and sweet personality. Good luck.

Barbara C.

Cosette,

It has been loads of fun going to school and Playing Basketball with you. I hope that you make the first string next year. I just look in the back of the book and I found where I had written once. But that doesn't matter I don't want you to forget me. Good luck in your senior year. It will be fun.

A Friend always
Rachel Reed Sutton

Best of luck to a real nice girl.

Billy Featherwood

The Hilltopper

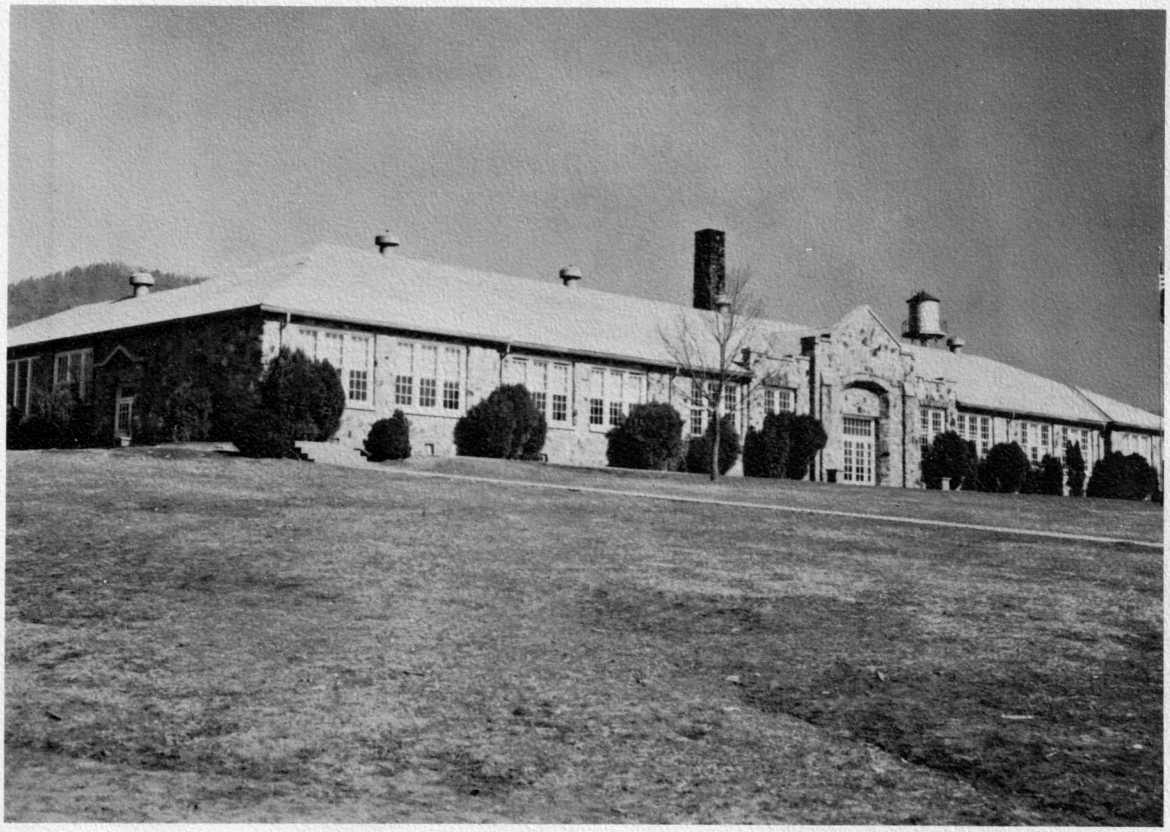

Nineteen Hundred Fifty-eight

Published by

The Beta Club

Webster School

Webster, North Carolina

Dedication

To the 1958 seniors of Webster High School the Hilltopper staff dedicates this book. Individually and collectively has this class contributed of its talents to Webster School. With grateful hearts we acknowledge these contributions.

Hilltopper Staff

Advisor
MRS. D. D. DAVIS

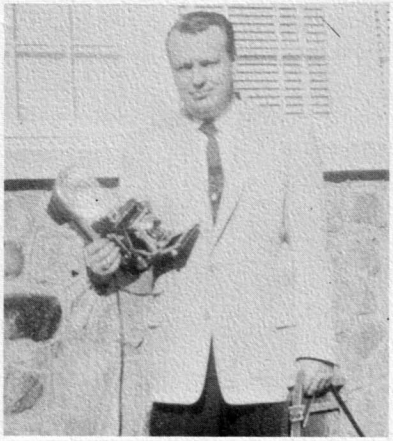

Editor - - - - - - - - - - - - - - CHARLES WILLIAMS
Co-Editors - - - - - - - - - - - - - - NINA FRIZZELL
PAUL GRIBBLE

Business Managers - - - - - - - - - ERMAJEAN CRISP
JANICE MONTEITH
GAIL LEATHERWOOD
RICHARD HALL

Snapshot Editors - - - - - - - - - - - BRENDA BISHOP
ELLA COOK

Typists - - - - - - - - - - - - - - KATIE BUCHANAN
BILLY FRYE

Home Room Representatives - - - - - WILMA HALL
BILLY LEATHERWOOD, BARBARA COWAN
ALVA JEAN GREENE, PAULETTE GREEN
GENE WOODARD

Photographer - - - - - - - - - - - MR. JACK RAMSEY

School Assistants

Cooks

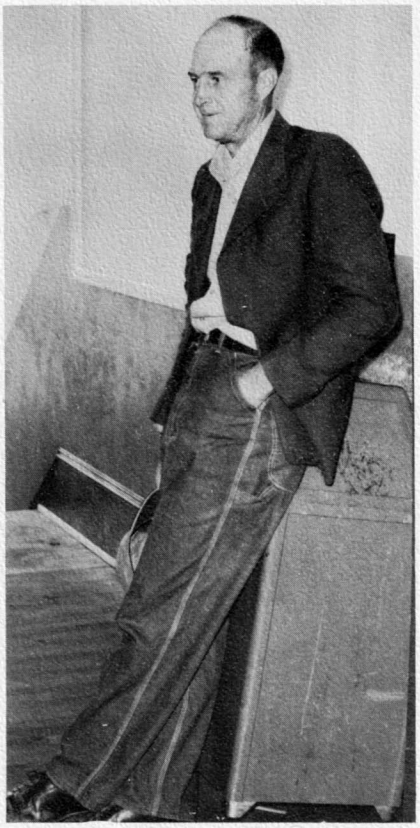

Janitor

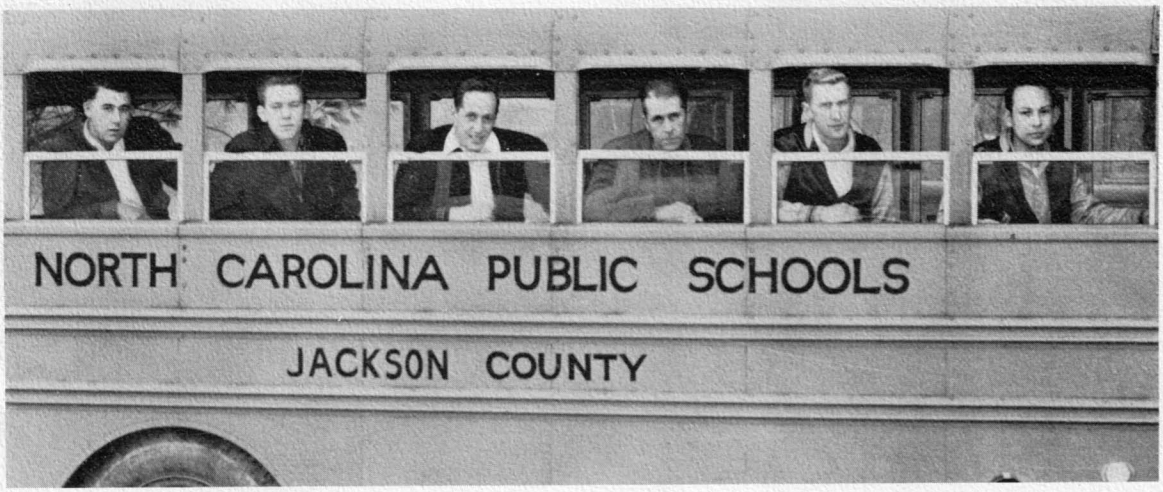

Bus Drivers

Faculty

HIGH SCHOOL

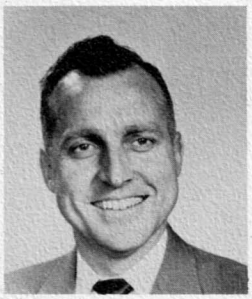

Principal
MR. ERNEST PENLAND, JR.

MRS. CHARLIE CAMPBELL

MRS. DWIGHT WELCH

MR. JOHN LUTZ

MRS. VENOY REED

MRS. DOUG DAVIS

MRS. JOE RHINEHART

Elementary

Seated: Mrs. L. H. Higdon, Mrs. Charlie Roper, Mrs. Bannister Madison. Standing: Mrs. Claude Cowan, Mrs. Shirley Ensley, Mrs. Roy Allison, Mrs. James Nicholson, Mrs. Merle Moseman.

Library Practice

Standing: Mildred McMahan, Shirley Cabe, Clara B. Ashe, Wilma Hall. Seated: Mrs. Charlie Campbell, Librarian.

Office Practice

Standing: Charles Williams, Mr. Ernest Penland, Jr., Audrey Buchanan, Billy Frye, Kate Buchanan. Seated: Ermajean Crisp, Clara B. Ashe.

Seniors

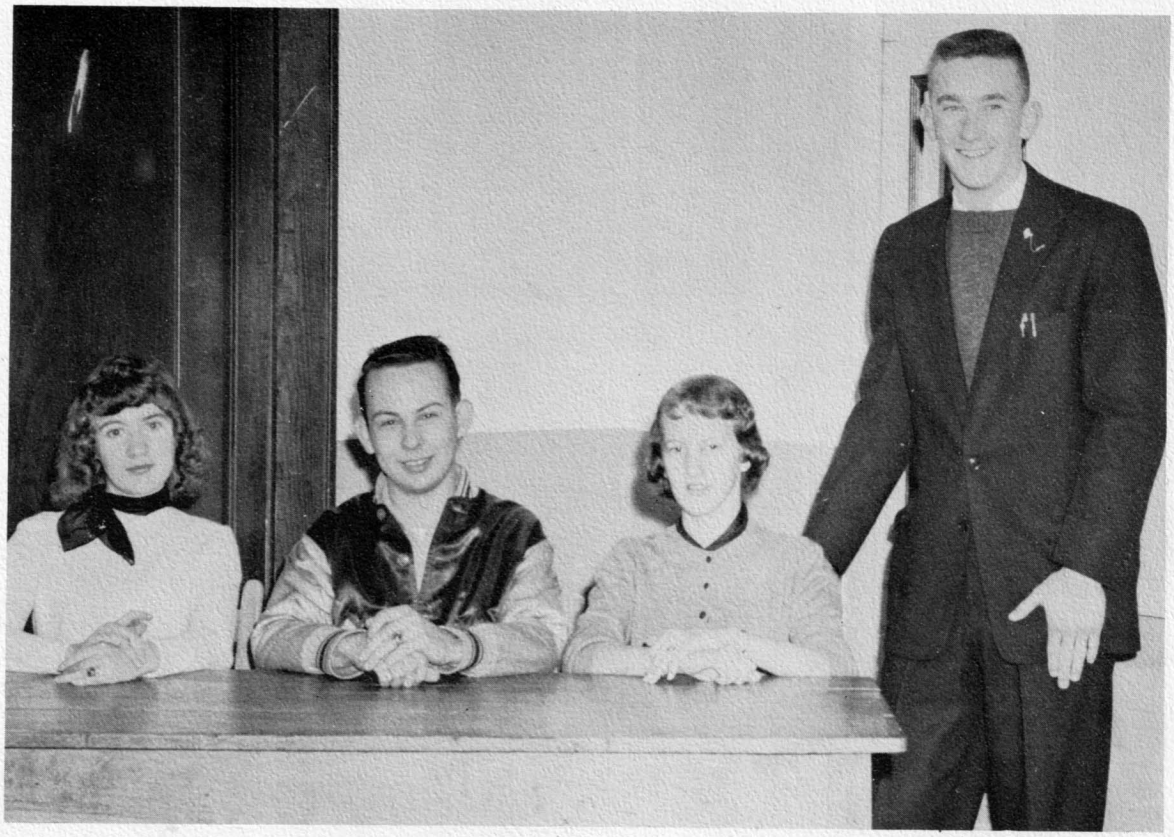

CLASS OFFICERS

Advisor
MRS. D. D. DAVIS

GEORGE EDWARD FRIZZELL

MARY BUCHANAN

Seniors

CLARA ASHE

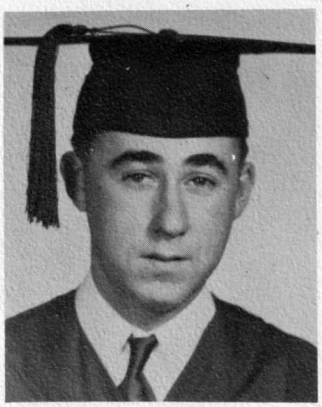

FELIX ASHE

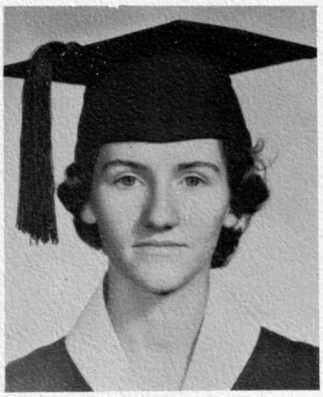

AUDREY BUCHANAN

KATE BUCHANAN

SHIRLEY CABE

ERMAJEAN CRISP

ELLA COOK

Seniors

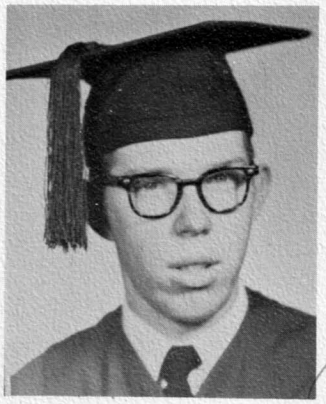

HAROLD ENSLEY

BETTY FRADY

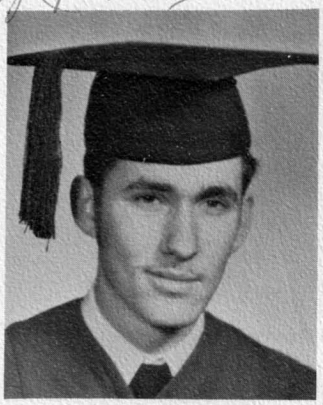

BOYD FRANKLIN

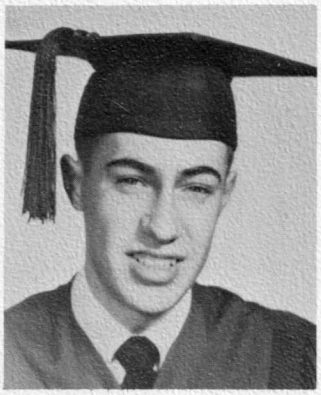

GLENN FRIZZELL

BILLY FRYE

DONALD GREEN

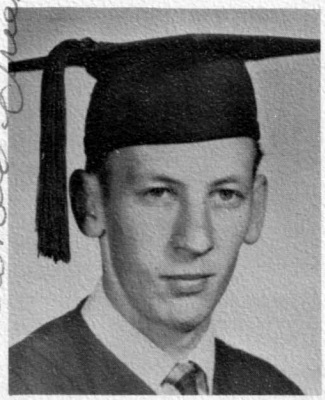

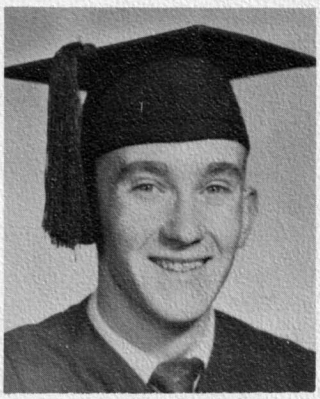

JOE FULMER

Seniors

WILMA HALL

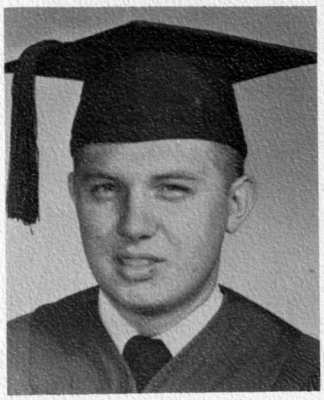

JAMES HOLDER

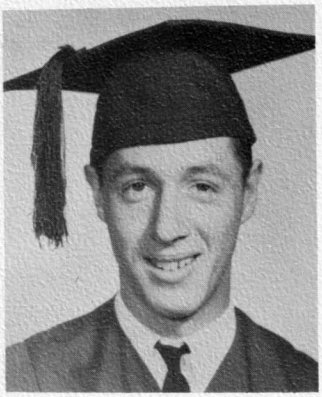

GENE JONES

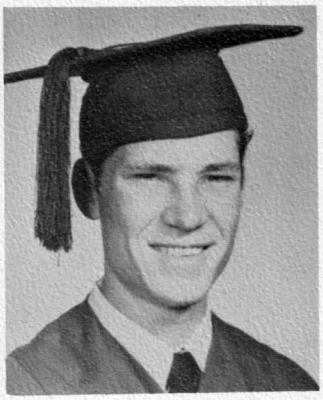

BURNELL JOHNSON

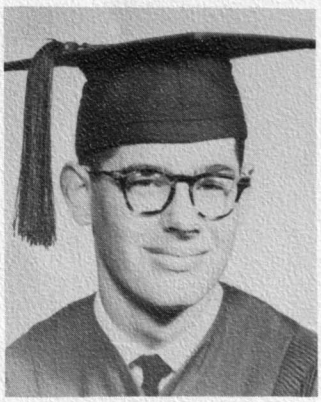

BILLY LEATHERWOOD

FRANKIE MATHIS

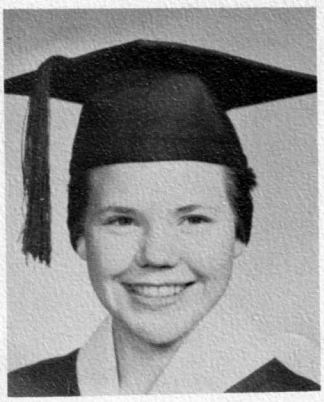

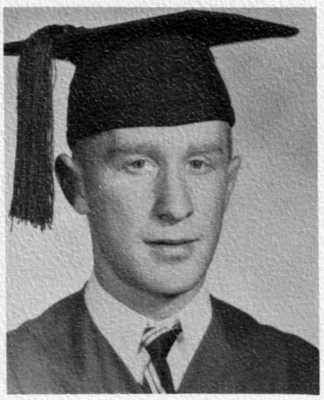

MACK LEWIS

Seniors

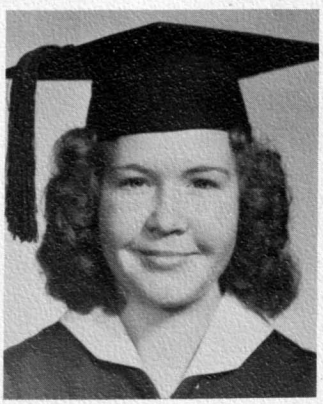

BESSIE McMAHAN

MILDRED McMAHAN

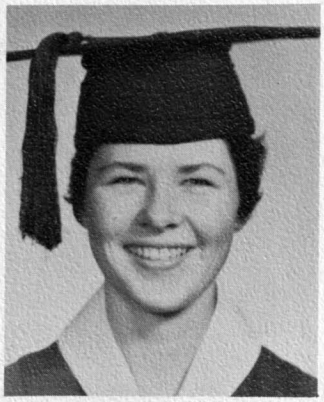

RACHEL REED

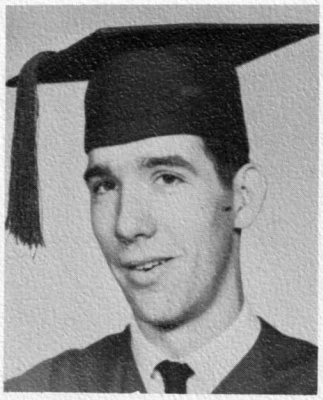

JIM RHINEHART

WILDA LOU ROGERS

CALVIN WILSON

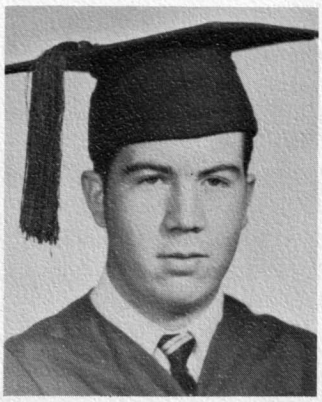

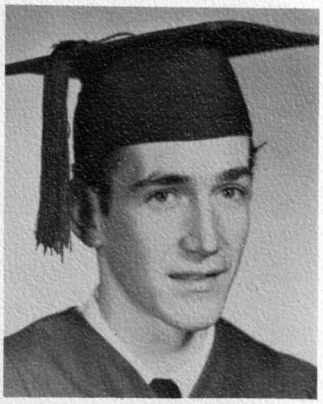

CHARLES WILLIAMS

Senior Directory

ASHE, CLARA BUCHANAN. . . Softball 1, 2; FHA 2, 3; Chorus 2, 3; 4-H Club 2, 3; Halloween Contestant 2; French Club 3; Office Practice 4; Library Assistant 4; Ridgerunner Staff 4.

ASHE, FELIX. . .Softball 1, 2; Bus Driver 4.

BUCHANAN, AUDREY. . .Chorus 1, 2, 3, 4; FHA 4; Class Secretary 3; French Club 1, 2, 3, 4; Beta Club 2, 3, 4; Hilltopper Staff 2; Ridgerunner Staff 4; World Peace Speaking Medal; Salutatorian.

BUCHANAN, KATIE. . .Basketball 1, 2, 3, 4, Captain of Team 4; Softball 1, 2; Chorus 3; FHA 3; Library Practice 3; Office Practice 4; Sports Editor for Ridgerunner 3, 4; Beta Club 3, 4; Co-Editor for Hilltopper 3; Typist for Hilltopper 4; Class President 1; Manager for Beauty Contest 2.

CABE, SHIRLEY. . .Softball 1, 2; FHA Club 2, 3; 4-H Club Secretary 2; 4-H Club 3; Chorus 2, 3; French Club 3; Room Reporter for Ridgerunner 3; Home Economics and Lunchroom Reporter for Ridgerunner 4; Library Assistant 4.

COOK, ELLA FRANCES. . .Chorus 1, 2, 3, 4, Vice President 3; 4-H Club 1, 2, 3, 4; FHA Club 1, 3, 4; Secretary of FHA 3; Treasurer of FHA 4; French Club 3, 4; Secretary of French Club 4; Beta Club 3, 4; Treasurer of Beta Club 4; Hilltopper Staff 4; Cheerleader 2, 3; Halloween Contestant 3.

CRISP, ERMAJEAN. . .Chorus 1, 2, 4, President 3; FHA 2, 3; Club Reporter for Ridgerunner 3, Associate Editor 4; Beta Club 3, 4; Manager for Hilltopper 3, 4; 4-H Club 2; Halloween Queen Contestant 1; Library Assistant 3; Office Practice 4; Class Secretary 4.

ENSLEY, HAROLD. . .Basketball 1, 2, 4; Softball 1, 2; French Club 1; Store Clerk 3, 4; 4-H Club.

FRADY, BETTY JEAN. . .Contest for Halloween Queen 4.

FRANKLIN, BOYD. . .

FRYE, WILLIAM ELLIOTT. . .President of Class 4; Vice President of Class 2, 3; Beta Club 3, 4; Vice President of Beta Club 4; Art Editor for Ridgerunner 3, 4; Salesman for Hilltopper 3; Typist for Hilltopper 4; First Place Winner in Typing Competition at Field Day 3; Store Clerk 3; French Club 1, 2, 3; Basketball 1, 2, 3, 4, Co-Captain 4; Softball 1, 2; Halloween Contestant Manager 1; Office Practice 4; School Bus Driver 4.

FRIZZELL, GLENN. . .4-H Club 1; Basketball 2; French Club 3, 4; Softball 1, 2.

FULMER, JOE SIDNEY. . .4-H Club 1; Latin Club 2, 3, 4; President of Latin Club 4; Class Vice President 4; Candidate for Moorehead Scholarship 4; Webster High School Nominee for Jackson County Teen-Ager of 1957.

GREEN, DONALD. . .Basketball 2, 4; Latin Club 3, 4; Softball 1, 2; Field Day Science Test 1.

HALL, WILMA. . .Beta Club 3, 4; Library Assistant 4.

HOLDER, JAMES. . .French Club 1, 2, 3; Basketball 1; Softball 1, 2; 4-H Club 1; Field Day Biology Test 2.

JOHNSON, BURNELL. . .

JONES, GENE. . .French Club 3; Bus Driver 3, 4.

LEATHERWOOD, BILL. . .Latin Club 3, 4; Beta Club 4; Ridgerunner Staff 3, 4; Hilltopper Staff 4; Softball 1, 2; Field Day Geometry Test 3.

LEWIS, MACK. . .Basketball 2, 3, 4; French Club 3; 4-H Club 1, 2; Softball 1, 2; Bus Driver 3, 4.

MATHIS, FRANKIE. . .Chorus 3; 4-H Club 3, 4; Basketball 3; Cheerleader; Homemaker of Tomorrow.

McMAHAN, BESSIE. . .4-H Club 1; FHA 4; Softball 1, 2.

McMAHAN, MILDRED. . .Secretary of Class 2; Class Treasurer 3, 4; Library Assistant 4.

REED, RACHEL ANN. . .Softball 1, 2; Basketball 2, 3, 4; 4-H Club 1, 2, 4; Pledge Leader 3; Chorus 1, 2, Secretary 3.

RHINEHART, JIM. . .Latin Club 1, 2, 3, 4; Vice President of Latin Club 4; French Club 1, 2; Basketball 1, 2, 3, 4; Softball 1, 2; Store Clerk 3, 4.

ROGERS, WILDA LOU. . .Softball 1, 2; Basketball 3; 4-H Club 1, 2, 3; FHA 1, 2, 3, 4; Chorus 3, 4; Latin Club 1, 2, 3, 4; Junior Classical League 3, 4; Beta Club.

WILLIAMS, CHARLES RAY. . .French Club President 1; French Club Vice President 2; French Club Secretary 3; Ridgerunner Reporter 1, 2; Assistant Ridgerunner Editor 3; Ridgerunner Editor 4; Beta Club 2, 3, 4; Associate Hilltopper Editor 2, 3; Hilltopper Editor 4; Softball 1, 2; Class President 2, 3; Halloween Contestant Manager 1; Office Practice 4; Field Day Civics Test 1; Field Day French Reading Test 2; Field Day Spelling Test 3; Contestant in UDC Speaking Contest 1; Store Clerk 3; Valedictorian.

WILSON, CALVIN. . .Basketball 1, 2, 4; 4-H Club 1; Softball 1, 2.

Honor Students

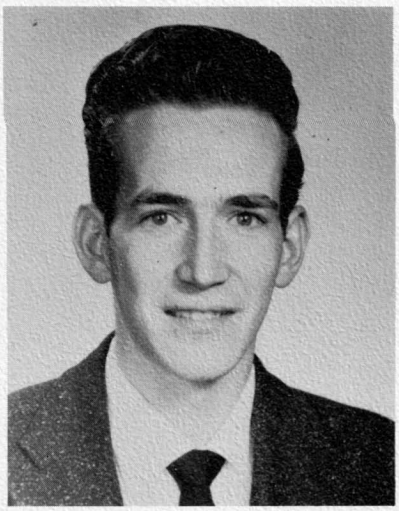

CHARLES WILLIAMS
Valedictorian
92.75

AUDREY BUCHANAN
Salutatorian
91.64

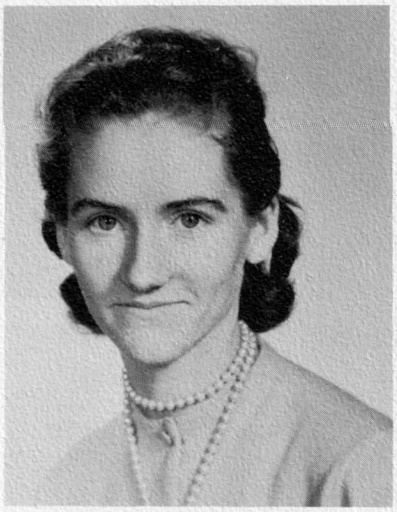

BILLY FRYE 90.36

WILMA HALL 89.74

ERMAJEAN CRISP 88.34

KATE BUCHANAN 88.29

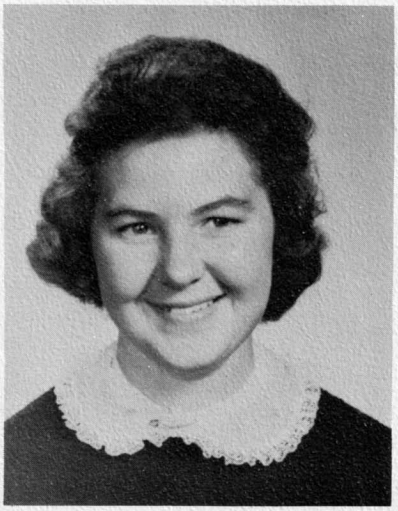

SENIOR

Wittiest
Donald Green
Shirley Cabe

Prettiest
Most Handsome
Betty Frady
Charles Williams

Most Athletic
Billy Frye
Kate Buchanan

Best Personalities
Ermajean Crisp
Billy Leatherwood

Most Studious
Audrey Buchanan
Charles Williams

Neatest
Mildred McMahan
Billy Frye

SENIOR SURVEYS

Best Citizens
Mildred McMahan
Joe Fulmer

Best All Around
Kate Buchanan
Billy Frye

Most Popular
Rachel Reed
Charles Williams

Most Likely to succeed
Joe Fulmer
Audrey Buchanan

Most Courteous
Joe Fulmer
Ermajean Crisp

Senior Will

State of North Carolina
County of Jackson

We, the Senior Class of 1958, of County of Jackson and State of North Carolina, being in good health, of sound and disposing mind and memory, do make and publish, this our last will and testament, hereby revoking, all wills by us at any time heretofore made.

Felix Ashe leaves his lofty position as bus driver to Johnny Jones.
Glenn Frizzell wills his position of official flag raiser to Paul Gribble.
Mildred McMahan leaves her neatness to Lydia Hall.
Betty Jean Frady wills her black hair and brown eyes to Janice Monteith.
Donald Green leaves his bookkeeping struggles to Gail Leatherwood.
James Holder wills his privilege to come to school late to Bobby Ray Wilson.
Frankie Mathis leaves her position on the cheerleading squad to Brenda Bishop.
Jim Rhinehart bequeaths his storekeeping job to Cosette Monteith.
Rachel Reed wills her title "Most Popular Girl" to Betty Dillard.
Wilda Lou Rogers bequeaths her quietness to Ella Mae Farmer.
Billy Leatherwood leaves his speed record to Ray McConnell.
Mack Lewis leaves his basketball uniform to William Lewis.
Harold Ensley leaves his money making ability to Virco Farmer.
Audrey Buchanan gives her ability to be in chorus for four years to Joan Phillips.
Shirley Cabe and Clara Ashe leave their fifth period study hall to Linda Green and Nina Frizzell.
Ermajean Crisp bequeaths her job as business manager for the HILLTOPPER to Barbara Cowan.
Charles Williams gives his editorials to Richard Hall.
Boyd Franklin leaves to Ben Johnson his privilege to loaf during study hall.
Bessie McMahan bequeaths her study halls to Patsy Ashe.
Wilma Hall leaves her library practice to Bragaleen Allison.
Kate Buchanan leaves fourth period office practice to Ronnie Guffey.
Billy Frye and Joe Sidney Fulmer bequeath their good citizenship to Julian Buchanan.
Ella Cook leaves her French book to Paul Lewis.
Gene Jones and Burnell Johnson leave their free movie tickets to Kenneth Buchanan.
Johnny Lewis leaves his ambitions to Winston Reed.
Bob McConnell bequeaths a copy of his term paper to Davis Green.
Calvin Wilson leaves his privilege to drive his car to school to Pat Angel.

Thus we make and publish our last will and testament hereto signing and subscribing our names this the 24th day of May, 1958, in the presence of Mrs. D. D. Davis and Mr. Ernest D. Penland who attest the same at our request and in our presence.

The Senior Class

Juniors

President - - - - - - - JANICE MONTEITH
Vice President - - - - - - - PAUL GRIBBLE
Secretary - - - - - - - - - - PATSY ASHE
Treasurer - - - - - - - - JO ANN PHILLIPS

MRS. JOE RHINEHART

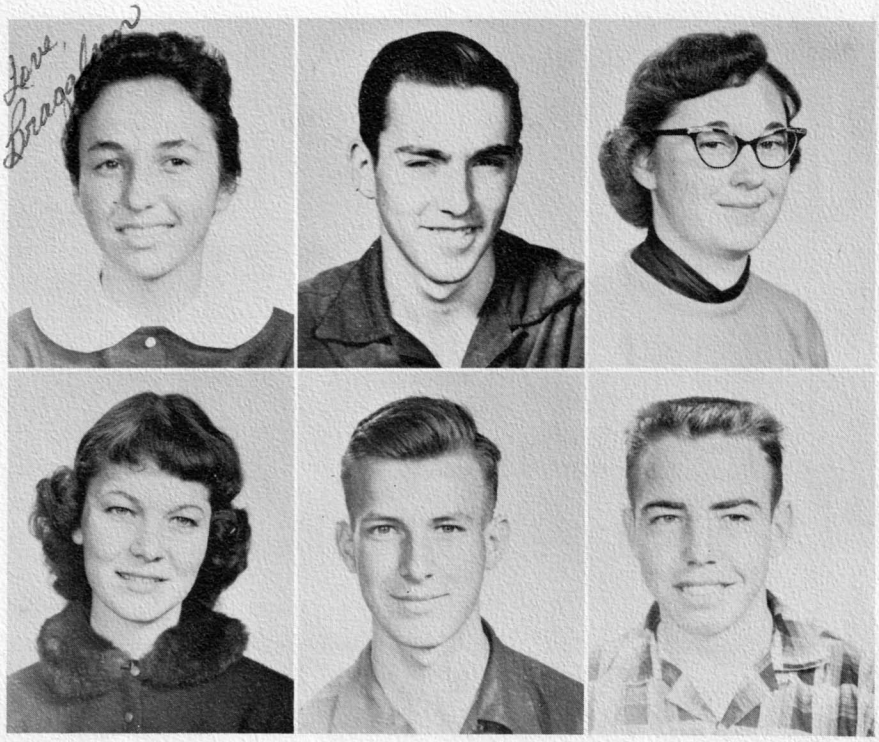

BRAGALEEN ALLISON
PAT ANGEL
PATSY ASHE

BRENDA BISHOP
JULIAN BUCHANAN
KENNETH BUCHANAN

BARBARA COWAN
BETTY DILLARD
ELLA MAE FARMER

VIRCO FARMER
NINA FRIZZELL
DAVIS GREEN

Juniors

LINDA GREEN
PAUL GRIBBLE
RONNIE GUFFEY

LYDIA HALL
RICHARD HALL
BEN JOHNSON

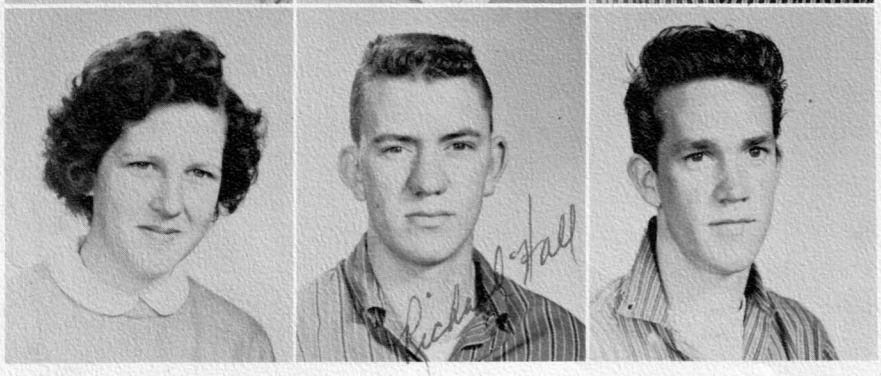

JOHNNY JONES
GAIL LEATHERWOOD
JOHNNY LEWIS

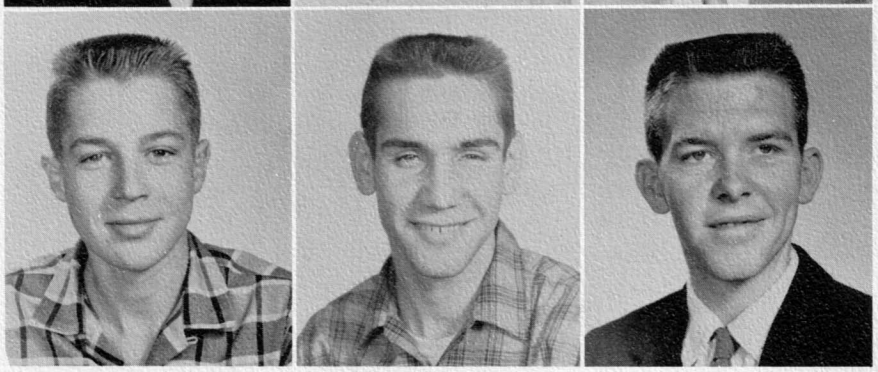

PAUL LEWIS
WILLIAM LEWIS
BOB McCONNELL

Juniors

RAY McCONNELL
COSETTE MONTEITH
JANICE MONTEITH

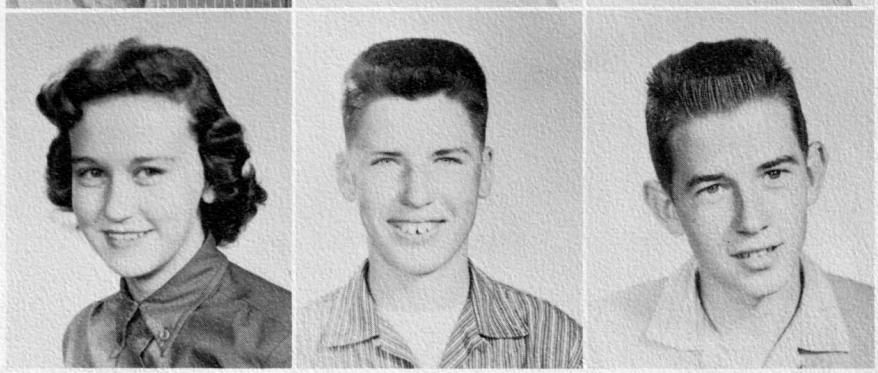

JO ANN PILLIPS
WINSTON REED
BOBBY RAY WILSON

THE BR

Sophomores

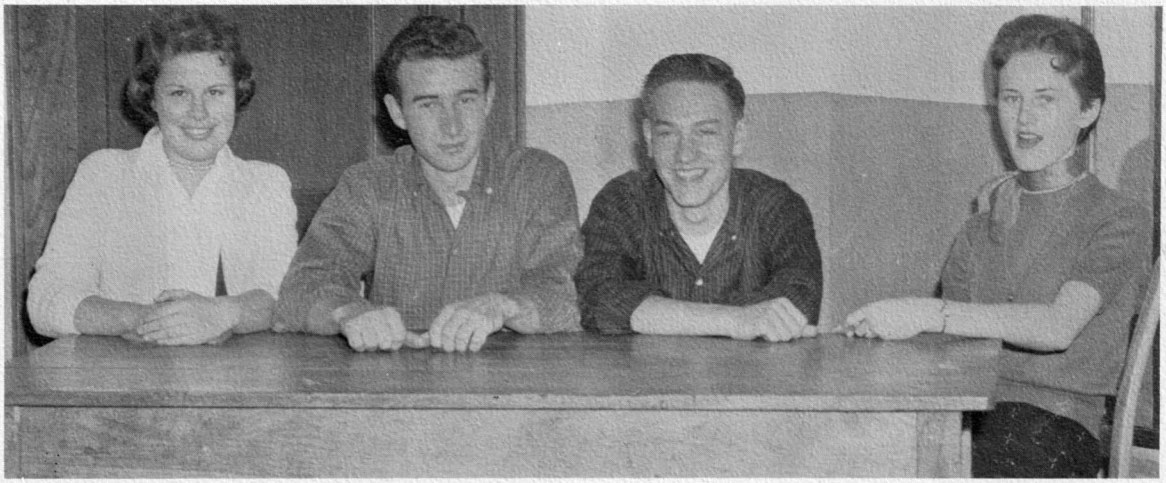

CLASS OFFICERS

Mrs. Venoy Reed
Mrs. Dwight Welch
Advisors

Velma Allison
Judy Ashe
Edwina Bishop

Jo Yvonne Bishop
Mabel Brogden
Frankie Brooks
Barbara Buchanan

Gordon Buchanan
Janie Buchanan
Jo Ann Buchanan
Joe Buchanan

Sophomores

Lillian Buchanan
Tommy Buchanan
Jewel Cabe

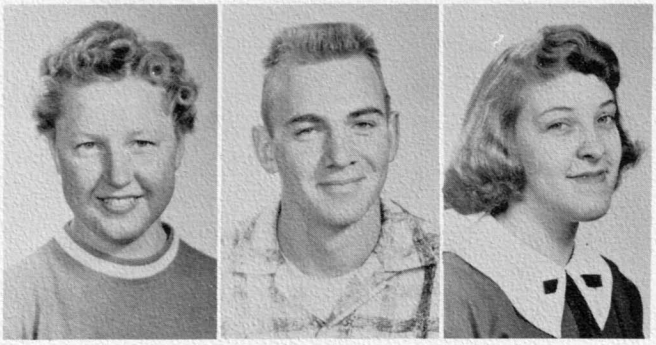

Peggy Jo Cabe
Libby Carden
Ervin Carver

Jerry Cochran
Robert Davis
Loy Von Deitz

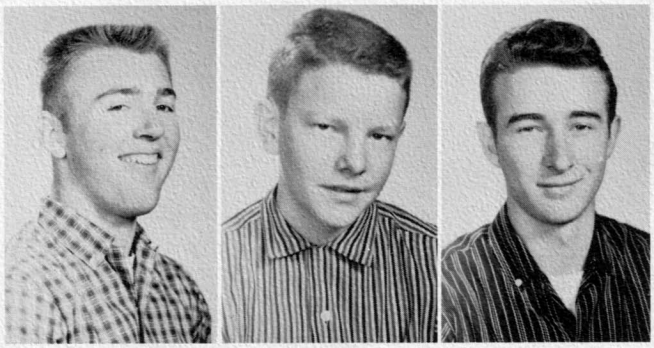

Marian Deitz
Earl Dillard
Betty Lou Estes
Roy Farmer

Phyllis Ann Foxx
Faye Frizzell
Hazel Fulmer
Alva Jean Green

Sophomores

Paulette Green
Mary Darcus Hensley
Greta Higdon

Harold Hyatt
Ida Sarah James
Georgia McMahan

Kemmer Norton
Ann Sellers
James Sutton

Ethel Mae Webb
Jackie Wilson
Mary Lea Wilson
Gene Woodard

CARNIVAL TIME

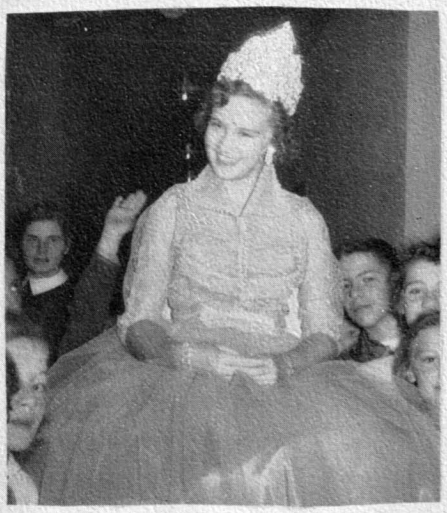

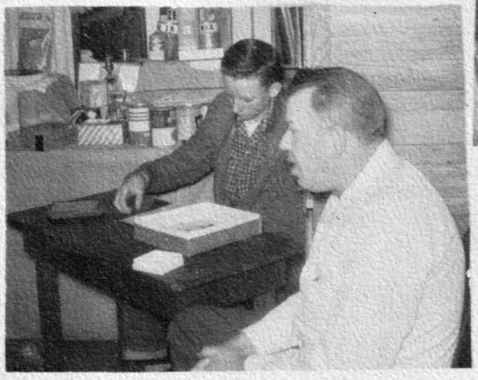

Freshmen

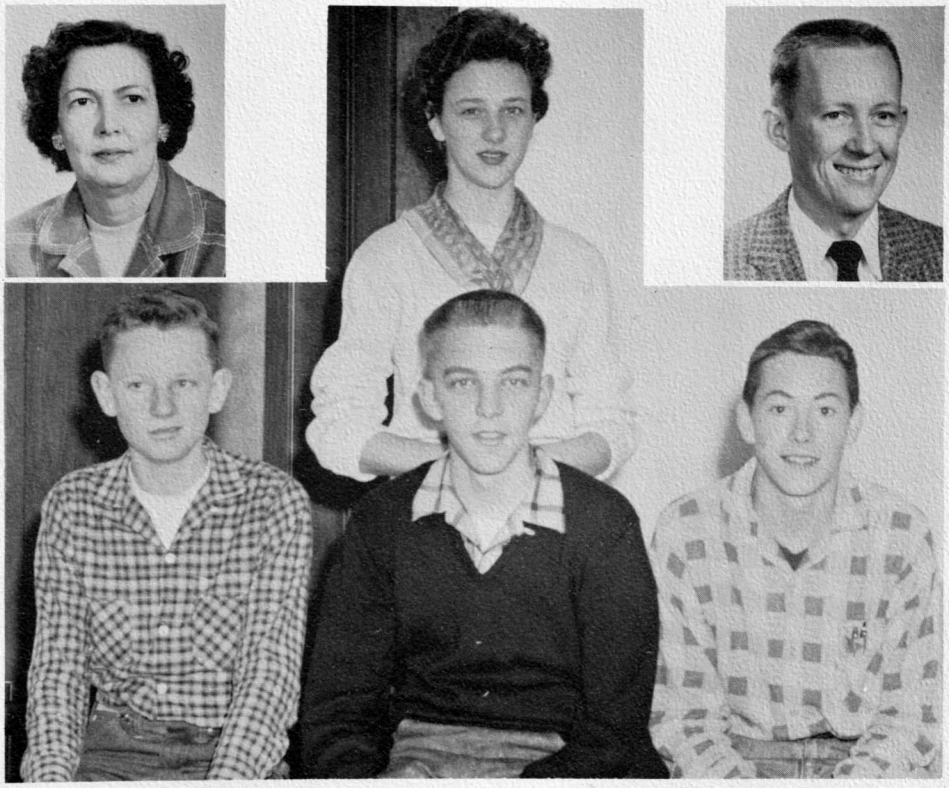

Mrs. L. S. Campbell

Mr. J. Lutz

CLASS OFFICERS

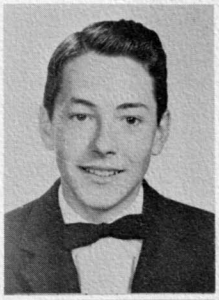

Allen Allman

William Ashe
Brenda Beasley

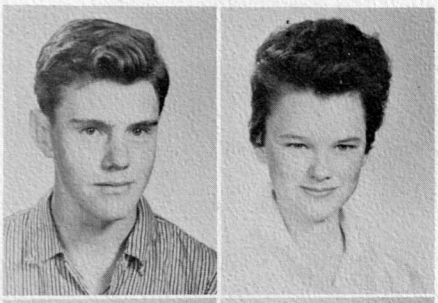

Linda Bishop
Kenneth Blanton
Eddie Bradley
Doyle Bryson

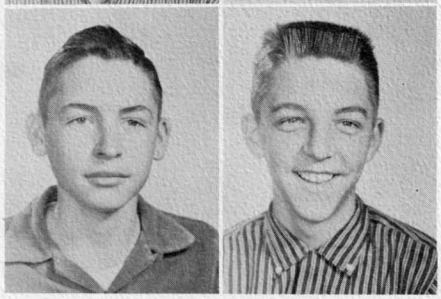

Glenda Bryson
Charles Buchanan
Gretchen Buchanan
Jimmy Buchanan

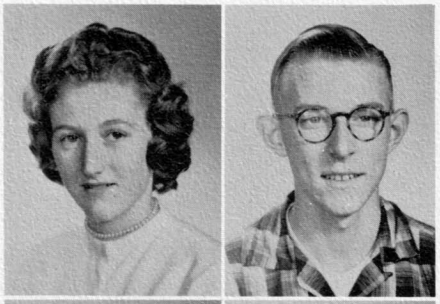

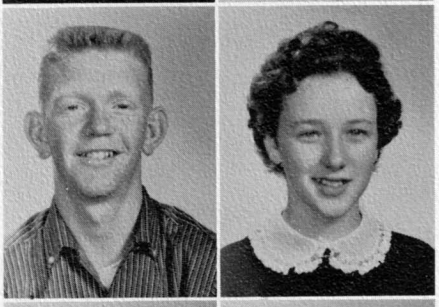

Kenneth Buchanan
Linda Buchanan
Jane Buchanan
Roberta Buchanan

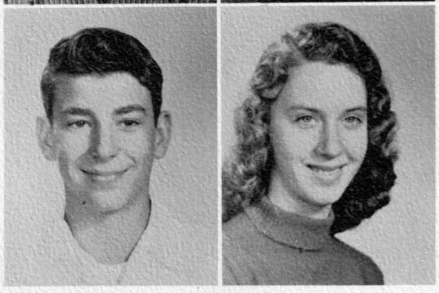

Johnny Bumgarner
Marie Cabe

Freshmen

Shirley Cabe
Erma Connor

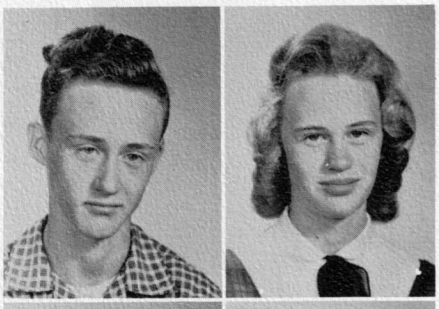

Joe Deitz
Nelda Deitz
Nellie R. Ensley
Bonnie Farmer

Reba Franklin
Gary Frye
Isaac Hall
Jeanette Hall

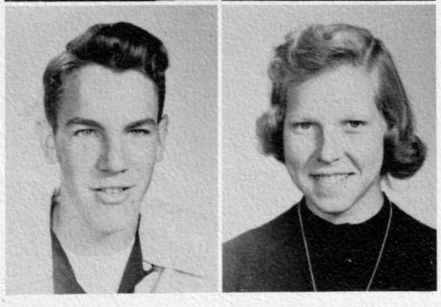

Jerry Helton
Ray Hyatt
Tom Kelly
Virginia Lewis

Clark Matthews
Nancy McConnell
Docia McMahan
Paul Melton

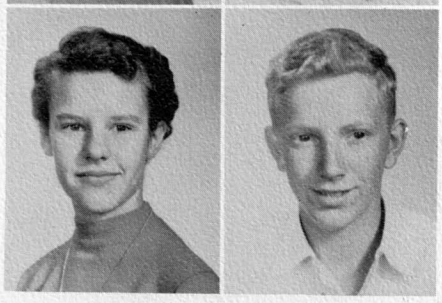

Glenda Moody
Harrison Painter

Gwenda Powell
Johnny Stewart

Freshmen

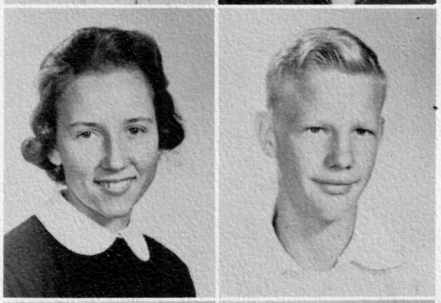

Elizabeth Stillwell
Mark Summer
Mary Allie Sutton
Betty Jean Webb

Bobby Webb
Bobby Wilson
Patricia Wilson
Minnie Woodard

Eighth Grade

CLASS
OFFICERS

Mrs. J. B.
Madison

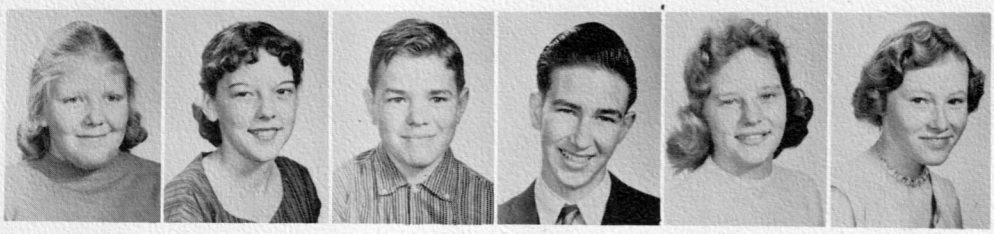

Diana Ammons | Grace Angel | Joseph Ashe | Roy Baker | Mary Ellen Beck | Pauline Brendle

Robert Buchanan | Thomas Buchanan | Verlin Buchanan | Mary Etta Cabe | Ida Cagle | Jessie Cagle | Jean Etta Cannon

Linda Evans | John Boyd Farmer | Vergie Farmer | Patsy Frizzell | Alvin Hall | James David Hall | Jean Hall

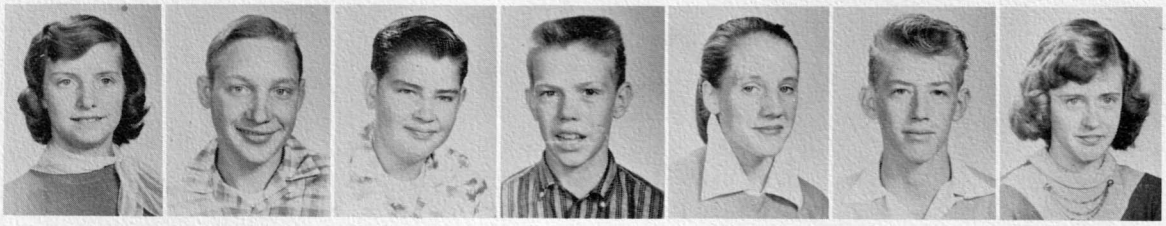

Alice Higdon | Ray Lewis | Walter Parker | Joe Roberts | Nellie Jean Shuler | Harold Williams | Carol Jean Wykle

Ridgerunner Staff

MRS. D. D. DAVIS

Advisors

MRS. D. WELCH

Editors
PATSY ASHE, CHARLES WILLIAMS, ERMAJEAN CRISP

Club Reporter
JOAN PHILLIPS

Sports Editors
KATIE BUCHANAN, BILLY LEATHERWOOD

Roving Reporter
AUDREY BUCHANAN

Feature Editor
RONNIE GUFFEY

Staff

Art Editors
BILLY FRYE, JANICE MONTEITH

Lunchroom Reporter
SHIRLEY CABE

Printers
KENNETH BUCHANAN, RICHARD HALL

Reporters
GAIL BUCHANAN, CLARA ASHE, PAULETTE GREEN, BETTY BLANTON, SHELIA CABE, JEAN WYKLE, SUE COPE, BRAGALEEN ALLISON.

Girls' Chorus

First row: Jo Ann Phillips, Glenda Bryson, Glenda Moody, Linda Jane Buchanan, Barbara Cowan, Hazel Fulmer, Ann Sellers, Mrs. J. B. Madison, Director. Second row: Ella Cook, Janice Monteith, Linda Bishop, Marian Deitz, Libby Carden, Greta Higdon, Wilda Lou Rogers. Third row: Patsy Ashe, Carol Jean Wykle, Linda Evans, Gretchen Buchanan, Jeanetta Cannon, Audrey Buchanan, Jo Ann Buchanan, Edwina Bishop, Ermajean Crisp.

OFFICERS

President - - - - - BARBARA COWAN
Vice President - - JANICE MONTEITH
Secretary-Treasurer - MARIAN DEITZ
Custodian - - - - - - - - - JEAN HALL

Junior Classical League

First row: Linda Bishop, Libby Stillwell, Brenda Bishop, Glenda Moody, Jewell Cabe, Mary Lea Wilson, Ann Sellers, Janice Monteith, Hazel Fulmer, Paulette Green, Wilda Rogers, Linda Gail Buchanan. Second row: Doyle Bryson, Loy Von Deitz, Ronnie Guffey, Ray Hyatt, Gary Frye, Johnny Stewart, Tommy Kelly, Gordon Buchanan, Allan Allman, Jim Rhinehart, Joe Sidney Fulmer, Donald Green, Mrs. J. W. Rhinehart. Third row: Jerry Cochran, Mark Sumner, Eddie Bradley, James Sutton, Kenneth Buchanan, Gene Woodard, Billy Leatherwood, Tommy Buchanan, Winston Reed.

OFFICERS

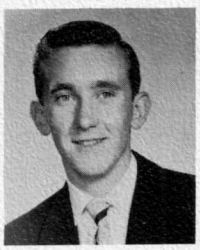

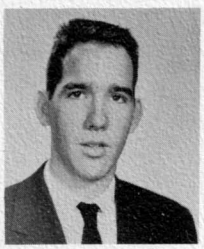

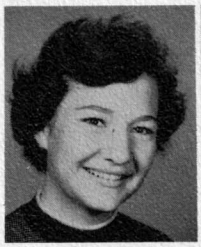

French Club

Seated: Barbara Cowan, Patsy Ashe, Jo Ann Phillips, Ella Cook. Standing: Mrs. J. W. Rhinehaet, Paul Gribble, Gail Leatherwood, Richard Hall, Audrey Buchanan, Robert Davis, Nina Frizzell.

OFFICERS

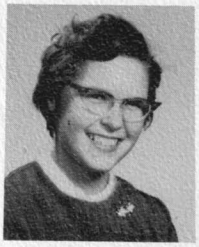

GAIL LEATHERWOOD
President

BARBARA COWAN
Vice President

ELLA COOK
Secretary

JO ANN PHILLIPS
Treasurer

PATSY ASHE
Reporter

F. H. A.

Club Mother

MRS. JOE FULMER

Sponsor

MRS. VENOY REED

OFFICERS

Girls' Basketball

First row: Nellie Ruth Ensley, Katie Buchanan, Janice Monteith, Rachel Reed, Lillian Buchanan, Betty Dillard. Second row: Mary Lea Wilson, Minnie Woodard, Patsy Wilson, Cosette Monteith, Nina Frizzell. Third row: Gret Higdon, Elizabeth Carden, Paulette Green, Mabel Brogden, Linda Gale Buchanan, Reba Franklin, Mrs. Kate Rhinehart, Coach.

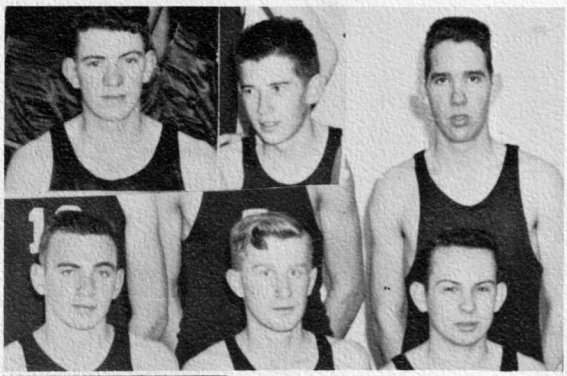

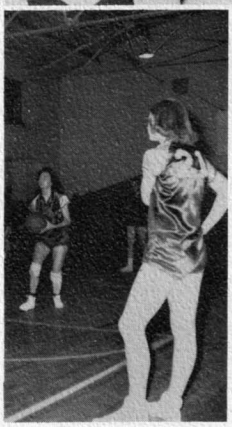

Boys' Basketball

First row: Bobby Wilson, Billy Frye, Richard Hall, Harold Ensley, Jim Rhinehart, Mr. John Lutz. Second row: Mark Sumner, Doyle Bryson, Mack Lewis, Robert Davis, Kenneth Buchanan, Eddie Bradley. Third row: Winston Reed, Donald Green, Tommy Buchanan, Gene Woodard.

Best wishes in Photography
Mr. Lutz

Cheerleaders

Front row: Brenda Beasley, Ann Sellers, Joan Buchanan, Frankie Mathis. Second row: Paul Gribble, Barbara Cowan, Glenda Moody, Ronnie Guffey.

Senior 4-H Club

JUNIOR 4-H
OFFICERS

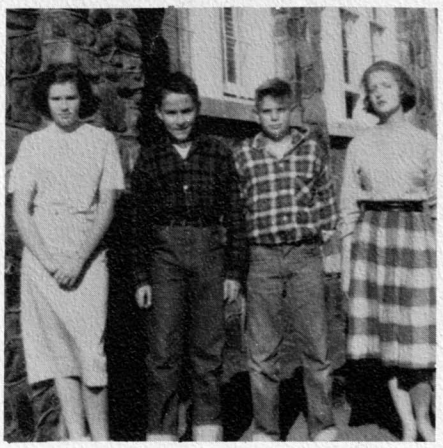

OFFICERS

Beta

OFFICERS

MRS. DOUG DAVIS
Advisor

Club

Seated: Ella Cook, Wilma Hall, Ermajean Crisp, Patsy Ashe, Kenneth Buchanan, Brenda Bishop, Audrey Buchanan, Marian Deitz, Paul Gribble, Alva Jean Green, Charles Williams, Barbara Buchanan, Mary Lea Wilson, Joan Phillips, Paulette Green, Ann Sellers, Phyllis Ann Foxx. Standing: Faye Frizzell, Elizabeth Carden, Nina Frizzell, Gail Leatherwood, Janice Monteith, Ronnie Guffey, Winston Reed, Gene Woodard, Richard Hall, Billy Leatherwood, Billy Frye, James Sutton, Katie Buchanan, Wilda Rogers, Barbara Cowan.

JO ANN PHILLIPS
Queen

Carnival

BETTY WEBB
Freshman

BETTY FRADY
Senior

Beauties

EDWINA BISHOP
Sophomore

Business Managers Hilltopper

Frankie Mathis, Winner of
"Homemaker of Tomorrow"

Store Clerks

THE SYLVA SUPPLY

Phone JU 6-2714

Sylva, N. C.

Compliments of

Your Friendly

WINN-DIXIE STORE

Sylva, N. C.

Allison's INC.

Appliances
Auto Parts

Westinghouse and Zenith TV

Phone JU 6-2319

Sylva, North Carolina

WALKER'S DRIVE-INN CLEANERS

Sewing, Alterations
Hat Blocking

"Come Clean With Us and We Will Dye for You"

Laundry Service

Phone JU 6-4210 Sylva, N. C.

WILSON AND DILLARD

PHILLIPS 66

Sylva, North Carolina

BELK'S

DEPARTMENT STORE

"Home of Better Values"

L. J. LANDIS, Manager

Phone JU 6-2015

Sylva, North Carolina

ENSLEY'S

STORE

"A Friendly Place to Trade"

Phone JU 6-2818

Sylva, North Carolina

WILLIAM B. DILLARD

CONSTRUCTION COMPANY

Skill and Integrity

Sylva, North Carolina

ELSIE'S

DRESS SHOP

Sylva, North Carolina

The COFFEE SHOP

Serving Fine Food

CICERO AND BILL
Managers

Sylva, North Carolina

Eat at

VELT'S

Home of Good Food

Phone JU 6-2325

Main Street

Sylva, North Carolina

T. C. LEWIS'

ESSO SERVICENTER

"Our Care Saves Wear"

Phone JU 6-9105

Sylva, North Carolina

Bowers

STORES, INCORPORATED

Phone JU 6-2917

Sylva, North Carolina

JACKSON

TIRE COMPANY

Modern Recapping

Work Guaranteed

Phone JU 6-2710

Sylva, North Carolina

JACKSON

FURNITURE COMPANY

"A Complete Line of

Home Furnishings"

Phone JU 6-2617

CAMPBELL

ELECTRIC COMPANY

Radio and TV Sales and Service

Phone JU 6-2513

Sylva, North Carolina

STOVALL'S

5-10¢ STORE

Sylva's Home-Owned Dime Store

The Store With the Two-Street Entrances

RAYMOND STOVALL, Owner

Sylva, North Carolina

A. J. DILLS

INSURANCE - REAL ESTATE

Phone JU 6-2258

Sylva, North Carolina

SYLVA

AUTO PARTS

The Finest in Auto Parts

Phone JU 6-4311

QUEEN'S

BEAUTY SHOP

The Best in Beauty Service

Phone JU 6-2317

Sylva, North Carolina

F. & P.

SUPERMARKET

Open Daily 7 'til 9

Phone JU 6-4356 Sylva, N. C.

Wilson's

GULF AND GROCERIES

"Drop in - We Serve You With a Grin"

Route 2

Sylva, North Carolina

The LEADER

DEPARTMENT STORE

We Clothe the Entire Family From Head to Foot

BEN LESSING, Proprietor

Phone JU 6-2515 Sylvan, N. C.

BRADLEY'S

STORE

Groceries, Dry Goods and Feeds

Dillsboro, N. C.

CAGLE AND SON'S

USED CARS

The Home of Clean Used Cars and Pickups

Phone JU 6-2815

Sylva, North Carolina

MORGAN BROTHERS

INC.

Wholesalers - Distributors

Candy - Cigars - Drugs

Sundries

Paper Products and

School Supplies

Asheville, North Carolina

COGDILL

MOTOR COMPANY

Dodge and Plymouth - Dodge Job-Rated Trucks

Sales and Service - 24 Hour Wrecker Service

Phone JU 6-2017

Sylva, North Carolina

JOHN SEXTON & CO.

The National Chain

Wholesale Grocers

P. O. Box 4142
Federal Annex
Atlanta 2, Georgia

W. C. HENNESSEE

LUMBER CO., INC.

"All Kinds of Lumber"

Phone JU 6-2411

Sylva, North Carolina

ALIMAN MOTOR COMPANY

Sales - Service

"We Serve All Makes of Cars"

Phone JU 6-2851

Dillsboro, North Carolina

THE

MEAD

CORPORATION

Sylva Division

MEAD board

ESTABLISHED 1846

"Paper Makers to America"

"The One Fine Car in Its Field"
Sales - Service

REECE-HAMPTON
MOTOR CO., INC.

Cullowhee Road

24 Hour Wrecker Service

Sylva, North Carolina

Graduation Day . . . and Every Day

Is Always

PET ICE CREAM DAY!

Taste the Fresh Cream in Pet Ice Cream!

PEARCE, YOUNG, ANGEL
CO.

WHOLESALE FOODS

Fresh - Frozen - Canned
Dried

"Service Wholesalers"

Asheville, N. C.

Cannon's
STORES

Webster and Lovesfield

LEWIS CANNON, Manager

Webster, North Carolina

CANNON
BROTHERS
GAS AND OIL CO., INC.

Distributors
Shell Petroleum Products

Dillsboro, North Carolina

WESTERN CAROLINA
INSURANCE AGENCY

General Insurance and Real Estate

J. E. "TOMMY" THOMPSON

Sylva, North Carolina

ENSLEY
ELECTRIC COMPANY

Electrical Contracting

Stoves - Washers - Refrigerators

"Everything Electrical"

Radio and TV Service

Sylva, North Carolina
Phone JU 6-4215

THE
BROWN
COMPANY

Purina Feeds
Royster Fertilizers
Groceries - Notions

Cullowhee, North Carolina

SYLVA
TIRE COMPANY

Full Capping - Vulcanizing

Save 60 Per Cent by Full Capping

Phone JU 6-2416

Sylva, North Carolina

Moody's
FUNERAL HOME

Phone JU 6-4259

Sylva, North Carolina

CAGLE'S
PHILLIPS 66

Gasoline - Oil - Automotive
Accessories
S & H Green Stamps

EARL CAGLE, Owner

Sylva, North Carolina

Eat at
SYLVA
BUS STATION

Home of Plenty

Open 7 Days a Week

From 5:00 A.M. 'til 11:00 P.M.

Sylva, North Carolina

WEST
END
PURE OIL SERVICE

"You Can Be Sure When You
Use Pure"

Phone JU 6-4315

Sylva, North Carolina

Fulmer

MOTOR COMPANY

Sales and Services

Willys Dealer

Phone JU 6-2911

Sylva, North Carolina

SOSSAMON

FURNITURE CO., INC.

"Everything for Your Home"

Phone JU 6-2125

Bryson City, Franklin
Robbinsville, Murphy
Sylva, North Carolina

HOOPER

BUILDERS SUPPLY

Sylva, North Carolina

JANE & DOT'S

FLOWER SHOP
Designs of Distinction
Flowers for All Occasions
Florist's Telegraph Delivery
Courtland Heights
Phone JU 6-2214
Sylva, North Carolina

Best Wishes
for
Webster Students

Harris

SUPERETTE

Sylva, North Carolina

HOOPER'S

DRUG STORE

"Always the Best"

Phone JU 6-2213

Sylva, North Carolina

WALTER BRADLEY

PACKING CO.

Fresh and Cured Meats

Custom Slaughtering

Phone JU 6-2927

Sylva, North Carolina

S. W. ENLOE AND SON

Distributors

GULF OIL PRODUCTS

Phone JU 6-2918 Sylva, North Carolina

KIRK-DAVIS

CHEVROLET CO., INC.

Phone JU 6-2136

Sylva, North Carolina

THE TOWNE HOUSE

ELLEN AND WINFRED ASHE

Owners

Cullowhee, N. C.

PROFESSIONAL

DRUG STORE

Serving Jackson County's Drug Needs

Phone JU 6-2413

Sylva, North Carolina

THE JACKSON COUNTY BANK

Member of the Federal Deposit Insurance Corp.

Sylva, North Carolina

Highlands, North Carolina

Cherokee, North Carolina

Shop at Home

Webster

GROCERY

We Are Pleased to Serve You

THE PENLANDS, Owners

Webster, North Carolian

BUILDERS SUPPLY AND

LUMBER CO., INC.

Phone JU 6-2310

Sylva, North Carolina

Dependable

JEWELERS

Gifts for All Occasions

Expert Watch and Jewelry Repair

Phone JU 6-4157

Sylva, North Carolina

THE

DRIVE-IN

Try Some of Our Delicious Milk Shakes and Sandwiches

Curb Service

MR. AND MRS. THAD DEITZ

Managers

Phone JU 6-4156

Sylva, North Carolina

Compliments of

Schulman's

DEPARTMENT STORE

Phone JU 6-2716

Sylva, North Carolina

CANNON'S

SERVICE STATION

Dillsboro

Phone JU 6-2415

THE

SOUTHERN

LUMBER COMPANY

J. P. STOVALL, Owner

Complete Line of Coal

Lumber and Building Materials

COPE

CREEK

SERVICE STATION

C. L. CODY, Owner

Regular Gas 29.9, High Test 33.9

Tires, Tubes and Batteries

Phone JU 6-2517

WILSON

INSURANCE AGENCY

General Insurance and Real Estate

Phone JU 6-2010

Sylva, North Carolina

Highlands

CLEANERS AND LAUNDRY

"Good Cleaning Gives

Smarter Appearance"

Deluxe Finishing - Tailor and Seamstress

Phone JU 6-4314 Sylva, N. C.

EAGLES

STORES COMPANY

Sylva, North Carolina

CLARK'S

AUTO PARTS

Guaranteed Used Parts

Glass Installed

Gas - Oil - Accessories

Phone JU 6-4357

McNeely's

STORE

GENERAL MERCHANDISE

Esso Gas - Peters Shoes

Hickory Work Clothing

Groceries - Feeds

Corn Grinding

Phone JU 6-4219

Sylva, North Carolina

MACK HALL

POULTRY, EGG DEALER

Phone JU 6-4332

Sylva, North Carolina

Keep Up With Jackson County News

Read

"The HERALD"

Every Week a Booster for

Your School and Jackson County

Sylva, North Carolina

KELLY HALL

AND SON

LUMBER COMPANY

Phone JU 6-2928

Sylva, North Carolina

The Best Yearbooks Are TAYLOR-MADE
TAYLOR PUBLISHING COMPANY DALLAS, TEXAS

To a very sweet and nice girl I hope you have all the luck in the world.

Tom K.

Best Wishes
Ernest D. Pulsel, Jr.

The very best of everything to a really sweet girl who deserves it. Dont ever forget all the good times we had during basketball season
"Love ya"
Paulette

May the best of everything be yours throughout your entire life. Lots of luck to a nice girl.

Paul T.

The best of everything to a very kind girl

Tommy Buchanan

May the best of luck come to one of the sweetest and nicest's girls around. Keep your friendly ways and I am sure you will have nothing but the best in life. Always remember 3rd & 4th period.

Lots of luck & love,
Brenda Bishop
H

The best of luck to a very nice girl

Gerry C.

Cosette,
I wish you all the luck in the world, and may you have a successful future.
When ? ? ? ? and I are married we will still remember you.
I will always remember the good times we had in high school.
a friend,
Boyd Franklin

Best of everything to a nice girl,
Bill Frye

Cosette,
I have enjoyed going to school with you I wish you all the luck in the world. Keep working and you will be successful.

Charles

Cosette, I have enjoyed having you in study hall this year. May good health and happiness be yours!
Mrs. Venoy Reed

Cosette—
You have been a good cooperative student all year. Working with you has been a pleasure. Best of luck in all that you do.
Kate Welch

Best of Luck to a very nice girl
Pat Angel

Best of luck to a very nice girl and a close friend.
Best wishes Donnie to a very nice girl.
Ella Mae

Cosette, it had been a pleasure to be your friend and a classmate. I wish you all the luck in your future years.
Katie

You are one of the nicest friends I have ever had. Don't forget the good times we had 2nd period.
Anne

Best wishes to a very nice girl
"Speedy"

I hope you always have lots of luck. Remember me as one of your best friends.
Brenda

Best of luck to a very nice and sweet girl. I've really enjoyed coming to school with you this year, remember the hard tests we've had in Science this year.
Sincerely
Libby

Best of Luck
Julian Buchanan

Best of luck to a very nice girl and good friend
Ronnie S.

Best of luck
Winston Reed

Cossette,
I wish you the be[illegible] of everything in life [illegible] deserve it. You are a [illegible] sweet girl.
Gail S.

Best Wishes to
a very nice girl.

Harold E.

It has been a great pleasure going to school with you. You are a very nice and sweet girl. I wish you the best of luck in the future.

Shirley Cabe

Best wishes to a very sweet girl. The very best of everything be yours. I have enjoyed being in Science with you. Maybe we can have more classes next year together.

Love ya lots Cosette,

JoAnn B.

Best wishes
to a very nice
girl William Lewis

Best wishes to a very sweet and lovely girl Patsy

Best wishes to a very sweet and nice girl. I have enjoyed going to school with you this year a friend

Kelda P.

Cosette,

I have enjoyed going to school with you and may you always have the best of Everything.

Ella
"Sis"

Cosette,
It has been fun being with such a nice girl this year. I hope I'll have a class with you next year. The Best of Luck to you in the future.

Jeanette

Cosette, you are a very sweet and considerate girl and classmate. You deserve the best in the future. Good luck.

JoAnn